



## ALFA CYCLE SUPPLY COMPANY.

1F, No.4, Lane 4, Xingzhong St, Taipei, Taiwan 105

TEL (02) 27622382 FAX (02) 27467436

Website: [www.alfacycle.com](http://www.alfacycle.com)

E-mail: [info.alfacycle@gmail.com](mailto:info.alfacycle@gmail.com)

### HANDLEBAR CONTROL



**Item No. 01-1126C**

1" DIMPLE (HARLEY) SUPERBIKE BARS, CHROME  
High quality carbon steel handlebars  
Width - 29in.  
Rise - 2in.  
Pullback - 5in.

---

**Item No. 01-11645C**

1-1/4" BAGGER APE-HANGER HANDLEBAR,  
CHROME 12" RISE  
(80-07) HARLEY FLH TOURING MODELS

---

**Item No. 01-11646C**

1-1/4" BAGGER APE-HANGER HANDLEBAR,  
CHROME 13" RISE  
(80-07) HARLEY FLH TOURING MODELS

---

**Item No. 01-11647B**

1-1/4" BAGGER APE-HANGER HANDLEBAR,  
BLACK 14" RISE  
(80-07) HARLEY FLH TOURING MODELS

---

**Item No. 01-11647C**

1-1/4" BAGGER APE-HANGER HANDLEBAR,  
CHROME 14" RISE  
(80-07) HARLEY FLH TOURING MODELS

---

**Item No. 01-11648B**

1-1/4" BAGGER APE-HANGER HANDLEBAR,  
BLACK 16" RISE  
(80-07) HARLEY FLH TOURING MODELS

---

**Item No. 01-11648C**

1-1/4" BAGGER APE-HANGER HANDLEBAR,  
CHROME 16" RISE  
(80-07) HARLEY FLH TOURING MODELS

---

**Item No. 01-11649C**

1-1/4" BAGGER APE-HANGER HANDLEBAR,  
CHROME 18" RISE  
(80-07) HARLEY FLH TOURING MODELS

---



**Item No. 01-11650B**

1-1/4" BAGGER APE-HANGER HANDLEBAR,  
BLACK 12" RISE  
(08-13) HARLEY FLH TOURING

---

**Item No. 01-11650C**

1-1/4" BAGGER APE-HANGER HANDLEBAR,  
CHROME 12" RISE  
(08-13) HARLEY FLH TOURING

---

**Item No. 01-11652B**

1-1/4" BAGGER APE-HANGER HANDLEBAR,  
BLACK 14" RISE  
(08-13) HARLEY FLH TOURING

---

**Item No. 01-11652C**

1-1/4" BAGGER APE-HANGER HANDLEBAR,  
CHROME 14" RISE  
(08-13) HARLEY FLH TOURING

---

**Item No. 01-11653B**

1-1/4" BAGGER APE-HANGER HANDLEBAR,  
BLACK 16" RISE  
(08-13) HARLEY FLH TOURING

---

**Item No. 01-11653C**

1-1/4" BAGGER APE-HANGER HANDLEBAR,  
CHROME 16" RISE  
(08-13) HARLEY FLH TOURING

---



**Item No. 01-13680**  
ALUM ALLOY CLIP-ON HANDLEBAR, 39MM  
CHROME

**Item No. 01-13680B**  
ALUM ALLOY CLIP-ON HANDLEBAR, 39MM  
BLACK

For Harley Davidson:  
 FXR 1340 SUPER GLIDE 1988-1994  
 FXRS 1340 LOW RIDER 1988-1992  
 FXRS CON. 1340 LOW RIDER CONVERTIBLE 1989-1993  
 FXRS-SP 1340 LOW RIDER SPORT EDITION (FXRSL) 1988-1993  
 FXRT 1340 SPORT GLIDE 1988-1992  
 XL 1200 C SPORTSTER CUSTOM 1996-2011  
 XL 1200 L LOW 2007-2011  
 XL 1200 N NIGHTSTER 2007-2011  
 XL 1200 R ROADSTER 2004-2008  
 XL 1200 S SPORT 1996-2003  
 XL 1200 X FORTY-EIGHT 2010-2011  
 XL 883 C SPORTSTER 53 CUSTOM 1998-2003

**Item No. 01-13685**  
ALUM ALLOY CLIP-ON HANDLEBAR, 41MM

For Harley Davidson  
 XL 883 C SPORTSTER CUSTOM 2004-2010  
 XL 883 L LOW 2005-2010  
 XL 883 L SUPER LOW 2011  
 XL 883 N IRON 2009-2011  
 XL 883 R ROADSTER 2002-2011  
 XL 883 SPORTSTER 2005-2009  
 XL50 1200 50TH ANNIVERSARY 2007  
 XLH 1200 SPORTSTER 1988-2003  
 XLH 883 SPORTSTER 1990-2003  
 XLH 883 SPORTSTER DELUXE 1988-1995  
 XLH 883 SPORTSTER HUGGER 1988-2003



**Item No. 01-20135**  
1" SINGLE CABLE THROTTLE ASSY FOR HARLEY  
BLACK

Complete throttle assemblies with throttle tube for 1" diameter bars. Made with tension adjuster to aid in those cold morning start-ups.



**Item No. 01-2427C**  
"DIAMOND" STYLE GRIPS, CHROME  
130MM X 1" & 1-1/8" (1" BARS)



**Item No. 01-2427D**  
"DIAMOND" STYLE GRIPS, CHROME  
150MM X 1" & 1-1/8" (1" BARS)



**Item No. 01-2449B**  
 CUSTOM GRIPS, FOR 7/8" BARS  
 150MM X 7/8" & 1"



**Item No. 01-2473A**  
 CUSTOM GRIPS, FOR 7/8" BARS  
 150MM X 7/8" & 1"



**Item No. 01-2449C**  
 CUSTOM GRIPS, FOR 1" BARS  
 150MM X 1" & 1-1/8"  
 \* Extravagante of chrome grasps with skid-proof rubber.  
 \* High-quality processes.  
 \* Supply inclusive lubricants (5 gr. Tube).  
 \* Overall length: 16 cm.  
 \* Cost per pair.



**Item No. 01-2473B**  
 CUSTOM GRIPS, FOR 1" BARS  
 150MM X 1" & 1-1/8"



**Item No. 01-24738B**  
 HARLEY GRIPS, OVAL W/ THROTTLE 1" BLACK  
 LENGTH: 140MM



**Item No. 01-24740**  
 CUSTOM GRIPS,  
 alloy FORZA/FUSION





**Item No. 01-2029A**  
CHROME SINGLE CABLE PULL THROTTLE ASSY,  
FOR 1" BARS (HARLEY STYLE)  
\* For most Pre-1980 H-D models

---

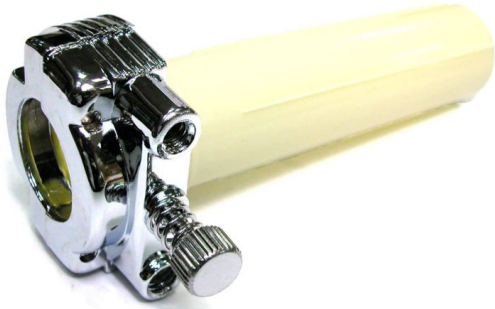

**Item No. 01-2029B**  
DUAL CABLE THROTTLE FOR 1" BARS  
\* For most Pre-1980 Harley models

---



**Item No. 01-20772**  
HEATER GRIPS FOR HARLEY DAVIDSON  
Size: 1" + 1-1/8"

---



**Item No. 01-2078C**  
HEATER GRIPS, HARLEY DAVIDSON  
Length: 130mm Size: 1" + 1-1/8"  
ELC SWITCH 12V/3A  
\* Warms up to a constant temperature when the engine is running.  
\* Rubber is resistant to cold weather and cracking.  
\* Keeps hands warm during cooler days and nights.  
\* Switch is protected by a relay, tested for 100000 cycles.  
\* Long lasting design.  
\* With throttle tube  
\* Item will not fit thumb

---



**Item No. 01-20795**  
HEATER GRIPS FOR HARLEY DAVIDSON  
Size: 1" + 1-1/8"

---



**Item No. 01-21850**  
RUBBER RIBBED GRIPS, HARLEY STYLE  
7/8" & 1"  
\* High quality black rubber grips with raised pattern.  
\* Really a hand full.  
\* Black only

---

**Item No. 01-21851**

RUBBER RIBBED GRIPS, HARLEY STYLE

1" & 1-1/8"

\* High quality black rubber grips with raised pattern.

\* Really a hand full.

\* Black only

---



**Item No. 01-2290B**

HARLEY GRIPS, LONG TYPE (120mm), BLACK

1"+ 1 1/8" (CLOSE END)

---



**Item No. 01-2290R**

HARLEY GRIPS, LONG TYPE (120mm), RED

1"+ 1 1/8" (CLOSE END)

---

**Item No. 01-2291B**

HARLEY GRIPS, SHORT TYPE (105mm), BLACK

1"+ 1 1/8"

---

**Item No. 01-2292B**

HARLEY GRIPS, LONG TYPE (120mm), BLACK

1 1/8"+ 1 1/8" (CLOSE END)

---

**Item No. 01-2292R**

HARLEY GRIPS, LONG TYPE (120mm), RED

1 1/8"+ 1 1/8" (CLOSE END)

---



**Item No. 01-23126B**

GRIPS, BLACK 124MM (HARLEY)

---



**Item No. 01-23126BL**

GRIPS, BLUE 124MM (HARLEY)

---



**Item No. 01-23126BR**

GRIPS, BROWN 124MM (HARLEY)

---



**Item No. 01-23126DB**

GRIPS, DARK BROWN 124MM (HARLEY)

---



**Item No. 01-23126DR**  
GRIPS, DARK RED 124MM (HARLEY)

---



**Item No. 01-23146B**  
GRIPS, BLACK (HARLEY)

---



**Item No. 01-23136B**  
GRIPS, BLACK 124MM (HARLEY)

---

**Item No. 01-23136BR**  
GRIPS, BROWN 124MM (HARLEY)

---



**Item No. 01-23136DB**  
GRIPS, DARK BROWN 124MM (HARLEY)

---

**Item No. 01-23136DR**  
GRIPS, DARK RED 124MM (HARLEY)

---



**Item No. 01-26590**  
DUAL CABLE THROTTLE SLEEVES,  
FOR HARLEY 052031/482845

---

**Item No. 01-H0121S**  
HANDLEBAR, CHROME 1" APE HANGER  
16" RISE (HARLEY 82-UP MODELS)

---

**Item No. 01-H0149S**  
HANDLEBAR, CHROME 1" APE HANGER  
18" RISE (HARLEY 82-UP MODELS)

---

**Item No. 01-H0167A**  
CUSTOM TILLER FATBAR, EXTENDED WIDTH  
8" RISE (HARLEY 82-UP MODELS)

---

**Item No. 01-H0169AS**  
CUSTOM HANDLEBAR, FATBOY  
38" WIDE W/COTTON SLEEVE  
(HARLEY 82-UP MODELS)

---

**Item No. 01-H0169S**  
CUSTOM HANDLEBAR, FATBOY  
35-1/2" WIDE W/COTTON SLEEVE  
(HARLEY 82-UP MODELS)

---

**Item No. 01-H0170S**  
HANDLEBAR, WIDE DRAG STYLE  
36" WIDE (HARLEY PRE-82 MODELS)

---

**Item No. 01-H0172S**  
HANDLEBAR, WIDE DRAG STYLE  
32" WIDE (HARLEY PRE-82 MODELS)

---

**Item No. 01-H0176A**

CUSTOM TILLER FATBAR, EXTENDED WIDTH  
6" RISE (HARLEY 82-UP MODELS)

---

**Item No. 01-H0177A**

CUSTOM TILLER FATBAR, EXTENDED WIDTH  
10" RISE (HARLEY 82-UP MODELS)

---

**Item No. 01-H0179S**

CUSTOM HANDLEBAR, BUCK HORN  
W/COTTON SLEEVE (HARLEY 82-UP MODELS)

---

**CABLES**



**Item No. 04-950205**

CHOKE CABLE FOR HARLEY DAVIDSON  
(MP #06-0204)

- 34 Early 1984 only
  - 35 Early 1976 only
  - 36 Early 1980 only
  - 38 Late 1976 only
  - 40 Late 1988 only
  - 41 Late 1978 only
  - 99 Will work with the stock Carb, S&S Super E & G with CV Bracket & late model Mikuni HSR carbs for use with CV cables
- 

**Item No. 04-950208**

CHOKE CABLE FOR HARLEY DAVIDSON  
(MP #06-0205)

- (78-84)Electra Glide FLH
  - (86-89)Heritage Softail Classic FLSTC
  - (84-89)Softail FXST
  - (88-89)Softail Springer FXSTS
  - (80-86)Wide Glide FXWG
- 



**Item No. 04-950210**

CHOKE CABLE FOR HARLEY DAVIDSON  
(MP #06-0295)

- 2002-2003 Harley Davidson XL883R Sportster 883 Roadster
  - 1999-2003 Harley Davidson XL883C Sportster 883 Custom
  - 1996-2003 Harley Davidson XL1200S Sportster 1200 Sport
  - 1996-2003 Harley Davidson XL1200C Sportster 1200 Custom
  - 1992-2003 Harley Davidson XLH883HUG Sportster 883 Hugger
  - 1992-2003 Harley Davidson XLH883
  - 1992-2003 Harley Davidson XLH1200
  - 1992-1995 Harley Davidson XLH883DLX Sportster 883 Deluxe
- 

**Item No. 04-950212**

CHOKE CABLE FOR HARLEY DAVIDSON  
(MP #06-0244)

- 1980-1981 Harley Davidson FXB Sturgis
  - 1980 Harley Davidson XLS Roadster, Fitment Notes: Early 1980 only
  - 1980 Harley Davidson XLH1000, Fitment Notes: Early 1980 only
  - 1979-1981 Harley Davidson FXEF Fat Bob
  - 1979 Harley Davidson XLS Roadster
  - 1977-1981 Harley Davidson FXS Low Rider
  - 1977-1978 Harley Davidson XLCR Cafe Racer
  - 1977 Harley Davidson XLT
  - 1974-1981 Harley Davidson FXE Super Glide
  - 1973-1978 Harley Davidson FX Super Glide
  - 1972-1979 Harley Davidson XLH1000
  - 1972-1979 Harley Davidson XLCH
- 

**Item No. 04-950214**

CHOKE CABLE FOR HARLEY DAVIDSON  
(MP #06-0247)

- 1989 Harley Davidson FLTCU Tour Glide Ultra Classic
- 1989 Harley Davidson FLHTCU Electra Glide Ultra Classic
- 1987-1989 Harley Davidson FXLR Low Rider Custom
- 1987-1989 Harley Davidson FLHS Electra Glide Sport
- 1986-1989 Harley Davidson FXRS-SP Low Rider Sport
- 1986-1987 Harley Davidson FLHT Electra Glide Standard



1986 Harley Davidson FXRD Sport Glide Grand Touring  
 1985-1987 Harley Davidson FXRC Low Rider Chrome  
 1984 Harley Davidson FXRDG Disc Glide  
 1983-1989 Harley Davidson FXRT Sport Glide  
 1983-1989 Harley Davidson FLHTC Electra Glide Classic  
 1982-1989 Harley Davidson FXRS Low Glide  
 1982-1989 Harley Davidson FXR Super Glide II  
 1981-1989 Harley Davidson FLTC Tour Glide Classic  
 1980-1983 Harley Davidson FLT Tour Glide

**FOOT CONTROL/BRAKE PARTS**

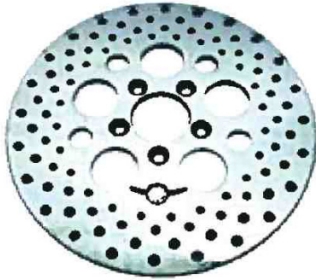

**Item No. 09-04050**  
 HARLEY BRAKE ROTOR, FRONT RH OR LH  
 #41808/9-08 11.8" (08-UP)  
 (STAINLESS STEEL MIRROR POLISHED)

**Item No. 09-04051**  
 HARLEY BRAKE ROTOR, FRONT RH OR LH  
 #41808/9-08 11.8"  
 (STAINLESS STEEL MIRROR POLISHED)

**Item No. 09-04055A**  
 HARLEY REAR BRAKE ROTOR, OEM#41810-08A  
 (STAINLESS STEEL- MIRROR POLISHED) 11.8"

**Item No. 09-04055B**  
 HARLEY REAR BRAKE ROTOR, OEM#41810-08A  
 (STAINLESS STEEL- NORMAL POLISHED) 11.8"

**Item No. 09-54010E**  
 DISC PADS, HARLEY #44063-83C  
 (KEVLAR/CARBON)

**Item No. 09-54020E**  
 DISC PADS, HARLEY #44209-87C  
 (KEVLAR/CARBON) (W/CLIP)

**Item No. 09-54030E**  
 DISC PADS, HARLEY #44082-00C/D  
 (KEVLAR/CARBON)

**Item No. 09-54030JL**  
 DISC PADS, HARLEY #44082-00C/D  
 (SINTER METAL)

**Item No. 09-54040JL**  
 DISC PADS, HARLEY #42850-06B

(SINTER METAL) (WITHOUT SHIM)

**Item No. 10-2185**  
 INNER TUBE, 150/80 X 16 S.M.V. TR6  
 (OFFSET METAL SIDE VALVE)  
 HARLEY DAVIDSON

**Item No. 10-2203**  
 INNER TUBE, 500/510 X 16 S.M.V. TR6  
 (OFFSET METAL SIDE VALVE)  
 HARLEY DAVIDSON

**Item No. 10-4703A**  
 SPOKE KIT, CUSTOM 19" RIM HD FL/XL  
 FOR 19" RIM, 6-8 GA (40 PCS/KIT)

**Item No. 10-4704A**  
 SPOKE KIT, DROP CENTER, 16" RIM HD FL/XL  
 6-8 GA (40 PCS/KIT)

**Item No. 10-4706A**  
 SPOKE KIT, DROP CENTER, HD XL 55-78 W/SPOOL  
 HUB, 18" RIM, 6-8 GA, 40 PCS

**Item No. 10-4708A**  
 SPOKE KIT, HD FX/XL 64-72 FRONT  
 19" RIM, 6-8 GA (40 PCS/KIT)  
 CUSTOM STYLE

**Item No. 10-4709A**  
 SPOKE KIT, HD XL/FX 64-72 FRONT  
 DROP CENTER 19", 6-8 GA (40)

**Item No. 10-4710C**  
 SPOKE KIT, HD XL/FX 64-72 FRONT  
 DROP CENTER 21", 6-8 GA (40)  
 (STAINLESS)

**Item No. 10-4715A**  
 SPOKE KIT, HD W/ALUM FRONT HUB  
 DROP CENTER 73-83 DISC HUB FX/XL  
 21" RIM, 6-8 GA (40 PCS/KIT)

**Item No. 10-4716A**  
 SPOKE KIT, HD W/ALUM FRONT HUB  
 HD FL/XL DISC HUB  
 19" RIM, 6-8 GA (40 PCS/KIT)

**Item No. 10-4717A**  
 SPOKE KIT, HD W/ALUM FRONT HUB  
 FX/XL DISC HUB  
 18" RIM, 6-8 GA (40 PCS/KIT)



**Item No. 10-57030B**  
 SPOKE SKIN FOR HARLEY RIMS (80 PCS/SET),  
 BLACK  
 Front wheel length :11 inches x 40 pcs



Rear wheel length :9 inches x 40 pcs



**Item No. 10-57030O**  
SPOKE SKIN FOR HARLEY RIMS (80 PCS/SET),  
ORANGE

Front wheel length :11 inches x 40 pcs  
Rear wheel length :9 inches x 40 pcs



**Item No. 10-57030R**  
SPOKE SKIN FOR HARLEY RIMS (80 PCS/SET),  
RED

Front wheel length :11 inches x 40 pcs  
Rear wheel length :9 inches x 40 pcs



**Item No. 10-57030W**  
SPOKE SKIN FOR HARLEY RIMS (80 PCS/SET),  
WHITE

Front wheel length :11 inches x 40 pcs  
Rear wheel length :9 inches x 40 pcs



**Item No. 11-7036**  
GOTIC MALTESE CROSS FOOTPEG,  
CHROME ALUM BILLET W/MALE MOUNT  
FITS ALL HARLEY



**Item No. 11-7038**  
TEARDROP FOOTPEG, CHROME ALUM  
BILLET W/FEMALE MOUNT  
FITS ALL HARLEY

**Item No. 11-7043HD**  
CHROME FOOTREST, HARLEY

WITH 1" & 1-1/4" CLAMPS

**Item No. 11-7323HD**  
GOLD INLAY PEGS, HARLEY  
DOUBLE CLAMPS 1" TO 1-1/4"

## MIRRORS



**Item No. 12-1434F**  
HARLEY TYPE BOLT-THUR MIRROR,  
FOR STOCK H/D LEFT OR RIGHT  
ALSO FITS TRIUMPH



**Item No. 12-1561C**  
MICRO DIE-CAST MIRROR, TEAR DROP  
\* Small stylish designs for your custom application.  
\* Chrome plated die-cast construction.  
\* Convex glass.  
\* Hardware for Harley and Cruiser models included.

**Item No. 12-1565C**  
MICRO DIE-CAST MIRROR, CATEYE  
\* Small stylish designs for your custom application.  
\* Chrome plated die-cast construction.  
\* Convex glass.  
\* Hardware for Harley and Cruiser models included.

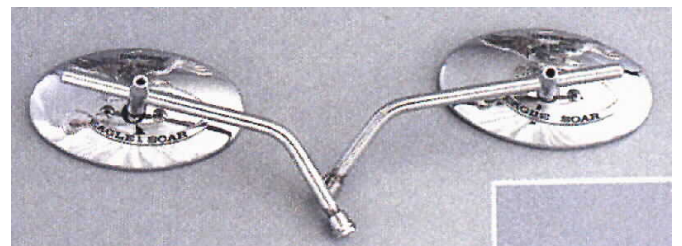

**Item No. 12-1651F**  
OVAL MIRROR, "EAGLE SOAR" BACK

CHROME - FOR HARLEY MODELS

---

**Item No. 12-16651F**

MALTESE CROSS LED MIRROR,  
HARLEY TYPE STEM

- \* Single function Amber Led running light
  - \* Mounting hardware included
  - \* Fits Right or Left
- 



**Item No. 12-1665F**

CHROME MINI CUSTOM STYLE MIRROR,  
FOR HARLEY

---



**Item No. 12-E8525L**

MIRROR, SYM #88120-HHA-000 L/H  
(05-12)HD EVO  
(WITH E-MARK)

---

**Item No. 12-E8525R**

MIRROR, SYM #88110-HHA-000 R/H  
(05-12)HD EVO  
(WITH E-MARK)

---



**Item No. 12-HD020**

LIVE TO RIDE ONE-PIECE SHORT STEM MIRROR,  
CHROME/GOLD FOR HARLEY

---

**TANK RELATED PARTS**



**Item No. 13-14005**

HARLEY STYLE GAS TANK 3.3 GAL DUAL FILL

---



**Item No. 13-14010**

HARLEY STYLE GAS TANK, TWO PC FUEL 5.0 GAL  
FATBOB

---



**Item No. 13-14015**

HARLEY STYLE GAS TANK, DUAL CAP 2.2 GALLON  
CUSTOM CHOPPER/ BOBBER

---



**Item No. 13-14020**

HARLEY STYLE GAS TANK 3.3 GAL W/OUT GAS  
CAP, CUSTOM CHOPPER

---



**Item No. 13-14025**  
HARLEY STYLE GAS TANK 3.3 GAL WITH GAS CAP,  
CUSTOM CHOPPER

---



**Item No. 13-24005**  
GAS CAP W/KEY, HARLEY 83-96  
VENTED

---



**Item No. 13-14030**  
HARLEY STYLE GAS TANK 2.2 GAL DUAL FILL

---



**Item No. 13-24011**  
GAS CAP, HARLEY #61102-73  
VENTED  
FITS MOST CUSTOM & 73-82 FATBOB TANK  
RIGHT SIDE

---



**Item No. 13-14035**  
HARLEY STYLE GAS TANK 2.8 GAL DUAL FILL

---



**Item No. 13-24012**  
GAS CAP, HARLEY #61103-73  
NON-VENTED  
FITS MOST CUSTOM & 73-82 FATBOB TANK  
LEFT SIDE

---



**Item No. 13-14036**  
HARLEY STYLE GAS TANK 2.8 GAL SINGLE FILL

---



**Item No. 13-24015**  
GAS CAP, HARLEY #61103-36  
SHALLOW CAM TYPE (VENTED)  
FITS MOST CUSTOM & FATBOB TANK  
RIGHT SIDE

---



**Item No. 13-14050**  
GAS TANK, 2.2 GALLON  
HARLEY SPORTSTER 58-78

---

- Duo Glide FL 1962-1964
- Duo Glide FLF 1962-1964
- Duo Glide FLH 1955-1964
- Duo Glide FLHF 1958-1964
- E 1936-1950
- EL 1936-1952
- Electra Glide Fat Bob FLHFB 1965-1970
- Electra Glide FLB 1965-1970
- Electra Glide FLBF 1970
- Electra Glide FLFB 1965-1969



Electra Glide FLH 1965-1973  
 Electra Glide FLHB 1965-1970  
 Electra Glide FLHF 1965-1973  
 Electra Glide Police FLP 1971-1972  
 Electra Glide Police FLPF 1971-1972  
 ELF 1952  
 ELP 1949  
 ELS 1951-1952  
 EP 1949  
 ES 1936-1950  
 F 1942-1950  
 FL 1941-1961  
 FLE 1953-1956  
 FLEF 1953-1956  
 FLF 1952-1961  
 FP 1949  
 FS 1941-1950  
 Hydra Glide FLHF 1955-1957  
 Hydra Glide FLS 1951-1952  
 K 1952-1953  
 KH 1954-1956  
 KHK 1955-1956  
 KU 1955  
 Super Glide Kick Start FX 1971-1973  
 U 1937-1945, 1947-1948  
 UH 1937-1941  
 UHS 1937-1941  
 UL 1937-1945, 1947-1948  
 ULH 1937-1941  
 US 1937-1945, 1947-1948  
 VD 1936  
 VDS 1936  
 VHS 1936  
 VLD 1936  
 VLH 1936



**Item No. 13-24016**  
 GAS CAP, HARLEY #61103-65  
 DEEP CAM TYPE (NON-VENTED)  
 FITS MOST CUSTOM & FATBOB TANK  
 LEFT SIDE

Electra Glide Fat Bob FLHFB 1965-1970  
 Electra Glide FLB 1965-1970  
 Electra Glide FLBF 1970  
 Electra Glide FLFB 1965-1969  
 Electra Glide FLH 1965-1973  
 Electra Glide FLHB 1965-1970  
 Electra Glide FLHF 1965-1973  
 Electra Glide Police FLP 1971-1972  
 Electra Glide Police FLPF 1971-1972  
 Super Glide Kick Start FX 1971-1973

## METERS

**Item No. 14-1055D**  
 LED TYPE MINI TACHO (60mm dia.),  
 2:1 FOR HARLEY MODELS (WHITE FACE)

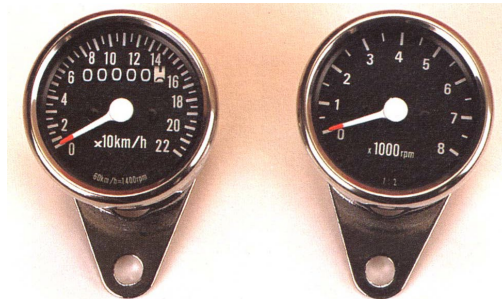

**Item No. 14-20103**  
 MINI SPEDOMETER, 0-140 MPH  
 60 MPH = 2000 RPM (2:1) RATIO  
 FOR HARLEY MODELS (BLACK FACE)

**Item No. 14-20123**  
 MINI GAUGE (60mm dia.), SPEEDO 0-140 MPH  
 60 MPH = 2000 RPM (2:1) RATIO  
 FOR HARLEY MODELS (WHITE FACE)

**Item No. 14-20134**  
 MINI GAUGE (60mm dia.), TACHOMETER 1:2  
 FOR HARLEY MODELS  
 DIAL SCALE: 0 - 8000 RPM  
 (WHITE FACE)



**Item No. 14-20181**  
 MINI (60mm dia.) ELECTRONIC TACHOMETER,  
 8000 RPM (BLACK FACE)  
 \* Fits all 12 volt Harley models.  
 \* This tachometer has a chrome case with a polished  
 steel bezel.  
 \* Mounts easily on every handlebar when using our  
 handlebar mounting clamp.

**Item No. 14-20234**  
 MINI LED TYPE TACHOMETER, (60mm dia.)  
 2:1 FITS HARLEY MODELS  
 DIAL SCALE: 0 - 8000 RPM  
 (WHITE FACE)





**Item No. 14-20303**  
 MINI SPEEDO (48MM), 0-140 MPH  
 60 MPH = 2000 RPM (2:1) RATIO  
 FITS HARLEY MODELS  
 (BLACK FACE)



**Item No. 14-20308**  
 MINI SPEEDO (48MM), 0-140 MPH  
 60 MPH = 2000 RPM (2:1) RATIO  
 FITS HARLEY MODELS  
 (WHITE FACE)



**Item No. 14-20314**  
 MINI TACHO (48MM), 1:2 (BLACK FACE)  
 FITS HARLEY

**Item No. 14-20353**  
 LED TYPE MINI SPEEDO (48MM), 0-140 MPH  
 60 MPH = 2000 RPM (2:1) RATIO  
 FITS HARLEY MODELS  
 (BLACK FACE)

**Item No. 14-20363**  
 LED TYPE MINI SPEEDO (48MM), 0-140 MPH

60 MPH = 2000 RPM (2:1) RATIO  
 FITS HARLEY MODELS  
 (WHITE FACE)

**Item No. 14-20374**  
 LED TYPE MINI TACHO (48MM), 1:2  
 (BLACK FACE) FITS HARLEY

**Item No. 14-20731A**  
 SENSOR, 12MM X 1.0 PITCH  
 FOR ALL JAPANESE BIKE & HARLEY MODELS  
 IN 2240 MPH RUNNING

**Item No. 14-20731B**  
 SENSOR, 5/8"-18 THREAD FOR HARLEY



**Item No. 25-1402**  
 OIL FILTER, #63796-77 CHROME  
 (WITH CHECK VALVE) (OEM TYPE)  
 ALL 5 SPEED DYNA 80-XL/FXST

- |             |   |
|-------------|---|
| 1984 - 1985 | 1000 Sportster - XLH                            |
| 1983 - 1985 | 1000 Sportster - XLX                            |
| 1984        | Disc Glide - FXRDG                              |
| 1983        | Electra Glide - FLHT                            |
| 1985 - 1987 | Electra Glide - FLHT                            |
| 1983 - 1998 | Electra Glide Classic - FLHTC                   |
| 1995 - 1998 | Electra Glide Classic Injected FLHTC I          |
| 1987 - 1993 | Electra Glide Sport - FLHS                      |
| 1989 - 1998 | Electra Glide Ultra Classic - FLHTCU            |
| 1995 - 1998 | Electra Glide Ultra Classic Injected - FLHTCU I |
| 1990 - 1999 | Fat Boy - FLSTF                                 |
| 1986 - 1990 | Heritage - FLST                                 |
| 1987 - 1999 | Heritage Classic - FLSTC                        |
| 1993        | Heritage Nostalgia - FLSTN                      |
| 1994 - 1996 | Heritage Special - FLSTN                        |
| 1997 - 1999 | Heritage Springer - FLSTS                       |
| 1984 - 1985 | Low Glide - FXRS                                |
| 1985        | Low Glide Custom - FXRC                         |
| 1986 - 1993 | Low Rider - FXRS                                |
| 1987        | Low Rider Chrome - FXRC                         |
| 1990 - 1993 | Low Rider Convertible - FXRS                    |
| 1987 - 1994 | Low Rider Custom - FXLR                         |
| 1988 - 1993 | Low Rider Sport - FXRS-SP                       |
| 1998        | Road Glide - FLTR                               |
| 1998        | Road Glide-Injected - FLTR-I                    |
| 1994 - 1998 | Road King - FLHR                                |
| 1998        | Road King Classic Injected - FLHRC I            |

- 1996 - 1998 Road King-Injected - FLHR-I
  - 1984 - 1985 Roadster - XLS
  - 1984 - 1993 Softail - FXST
  - 1986 - 1999 Softail Custom - FXSTC
  - 1999 Softail Night Train - FXSTB
  - 1988 - 1999 Softail Springer - FXSTS
  - 1995 - 1997 Softail Springer Bad Boy - FXSTSB
  - 1999 Softail Standard - FXST
  - 1983 - 1993 Sport Glide - FXRT
  - 1986 Sport Glide Grand Touring - FXRD
  - 2009 - 2010 Sportster - XR 1200
  - 2011 - 2012 Sportster
- 



**Item No. 25-24020**  
 AIR FILTER FOR HARLEY, #29259-93/91A  
 Harley Davidson FLHS 1990-1998

- 1981-1995 FLTC/U
  - 1991-1996 FXDB/D/WG/S
  - 1987-1994 FXLR
  - 1983-2004 FLHT/C/P/U
  - 1987-1996 FLST/C/F/N
  - 1984-1998 FXST/C/S
  - 1990-1998 FLHS
- 



**Item No. 25-24030**  
 AIR FILTER FOR HARLEY XL MODELS,

- 1996-2003 XL1200C Sportster 1200 Custom
  - 1996-2003 XL1200S Sportster 1200 Sport
  - 1999-2003 XL883C Sportster 883 Custom
  - 2002-2003 XL883R Sportster 883 Roadster
  - 1988-2003 XLH1200
  - 1988-2003 XLH883
  - 1988-1995 XLH883DLX Sportster 883 Deluxe
  - 1988-2003 XLH883HUG Sportster 883 Hugger
- 

## **FUEL RELATED PARTS**



**Item No. 25-54010**  
 HARLEY CHROME FUEL VALVE, #62163-75  
 M22 THREAD, 5/16 In.  
 FITS: 75- BIG TWIN, XL and CUSTOM TANKS

---



**Item No. 25-54015**  
 HARLEY CHROME FUEL VALVE,  
 M22 THREAD, 5/16 In.  
 FITS: 75- BIG TWIN, XL and CUSTOM TANKS

---



**Item No. 25-54025**  
HARLEY CHROME FUEL VALVE, #62168-81  
M22 THREAD, 5/16 In.

---



**Item No. 25-54040**  
HARLEY CHROME FUEL VALVE, EARLY STYLE  
3/8 in. NPT THREAD, 5/16 In.

- FLFB 1966-1969
  - FLH Electra Glide 1970-1974
  - FLHB 1966-1969
  - FLHF 1970-1972
  - FLHFB 1966-1969
  - FX Super Glide 1971-1974
  - FXE Super Glide 1974
  - XLC 1958
  - XLCH 1958-1974
  - XLH1000 1972-1974
  - XLH900 1958-1971
  - XLR 1959-1960
  - XLRTT 1958-1964
- 



**Item No. 25-54030**  
HARLEY CHROME FUEL VALVE, #62167-81  
M22 THREAD, 5/16 In.

---



**Item No. 25-54045**  
HARLEY CHROME FUEL VALVE, EARLY STYLE  
3/8 in. NPT THREAD, 5/16 In.  
FITS SPORTSTER XL 1000 1972-85

---



**Item No. 25-54035**  
HARLEY CHROME FUEL VALVE,  
M22 THREAD, 5/16 In.

---

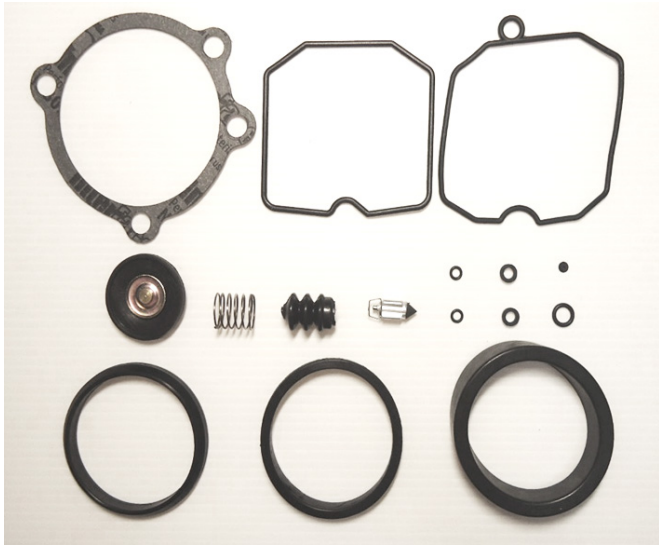

**Item No. 25-99201**  
 CARB. REBUILD KIT, KEIHIN CV HARLEY 88-06  
 1003-0292



**Item No. 33-30102**  
 MAIN JET, KEIHIN TYPE  
 SIZE: 82  
 FOR CR,FCR,PJ,PWK,PWM,PE,PD, and Harley

***TAIL LIGHTS/ TURN SIGNALS***



**Item No. 42-14045R**  
 BLACK DRILLED TAILLIGHT, RED LED  
 FITS HARLEY DAVIDSON



**Item No. 42-14046**  
 CHROME DRILLED TAILLIGHT, WHITE LED  
 FITS HARLEY DAVIDSON



**Item No. 42-14045**  
 BLACK DRILLED TAILLIGHT, WHITE LED  
 FITS HARLEY DAVIDSON  
 (WITH E-MARK)



**Item No. 42-14046R**  
 CHROME DRILLED TAILLIGHT, RED LED  
 FITS HARLEY DAVIDSON





**Item No. 43-HD001BA**  
 BULLET LED TURN SIGNAL, BLACK METAL  
 WITH AMBER LENS 2-WIRE  
 WITH 10MM MOUNTING BOLT THREAD  
 FOR HARLEY-DAVIDSON UNIVERSAL FIT

---

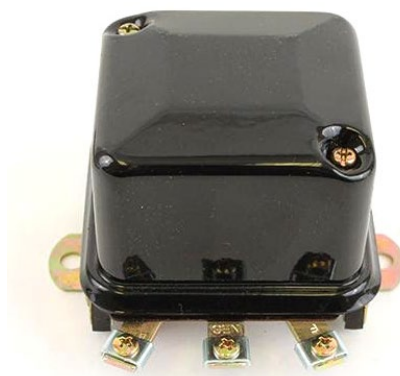

**Item No. 46-34005**  
 HARLEY 6V REGULATOR #74510-47A  
 58-64 FL,FLH  
 52-64 K,XL

---



**Item No. 43-HD005BR**  
 BULLET LED TURN SIGNAL,  
 BLACK W/RED LED  
 2-WIRE WITH 10MM MOUNTING BOTL THREAD  
 FOR HARLEY-DAVIDSON SPORTSTER SOFTAIL  
 BOBBER

---

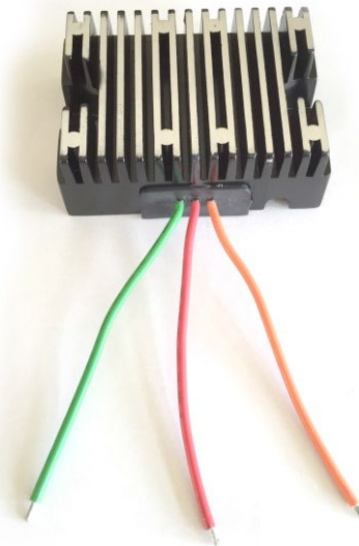

**Item No. 46-34010**  
 HARLEY 12V REGULATOR #74510-64  
 65-69 FL,FLH  
 65-77 XLH 1200CC

---

***ELECTRICALS***



**Item No. 46-15010**  
 HARLEY TYPE COIL, 12 VOLT FOR HARLEY 74"  
 AND 1969-85 SPORTSTER AND OTHER TYPE  
 COILS REQUIRE DUAL OUTPUT LEADS.

---



**Item No. 48-14025**  
 IGNITION SWITCH FOR HARLEY, 2 POSITION  
 ROUND KEY #71428-90A (2-WIRE)

---

**Item No. 48-14026**

IGNITION SWITCH FOR HARLEY, 3 POSITION  
ROUND KEY #71428-90B (3-WIRE)

---



**Item No. 48-14030**  
ELECTRONIC FAT BOB IGNITION SWITCH,  
CHROME  
OEM #71313-96A

---



**Item No. 48-14030B**  
ELECTRONIC FAT BOB IGNITION SWITCH, BLACK  
OEM #71313-96A

---



**Item No. 48-14025**  
IGNITION SWITCH FOR HARLEY, 2 POSITION  
ROUND KEY #71428-90A (2-WIRE)

---



**Item No. 49-14500**  
HARLEY STOP LIGHT SWITCH,  
FOR EARLY STYLE HANDLEBAR SWITCHES  
TWIN POWER 11963 (72001-69B)

FITMENT  
(72-81)FLH Electra Glide  
(79-81)FLHC Electra Glide Classic  
(1972)FLHF  
(80-81)FLHS Electra Glide Sport  
(80-81)FLT Tour Glide  
(1981) FLTC Tour Glide Classic  
(73-78)FX Super Glide  
(80-81)FXB Sturgis  
(74-81)FXE Super Glide  
(79-81)FXEF Fat Bob  
(77-81)FXS Low Rider  
(80-81)FXWG Wide Glide  
(73-79)XLCH  
(73-81)XLH1000  
(78-81)XLS Roadster  
(77-78)XLT

---



**Item No. 49-14505**  
ROCKER RUN-OFF OR HIGH-LOW SWITCH,  
REPLACE HARLEY 71546-75B OR 71547-75B

\* Plain black rocker switch unmarked used for either  
run-off or high-low lights 3 silver contacts.  
\* Replaces Harley-Davidson 71546-75B or 71547-75B.

---



**Item No. 49-14506**  
RUN-OFF SWITCH BUTTON, HARLEY #71547-75

---



**Item No. 49-14520**  
BRAKE LIGHT SWITCH, HARLEY DAVIDSON #72004-39

---



**Item No. 49-14510**  
HI/LOW HANDLEBAR LIGHT SWITCH, HARLEY/  
UNIVERSAL

---

## ***HORNS***



**Item No. 51-1062A**  
EARLY HARLEY STYLE HORN, LARGE  
REPLACES OE #69001-42  
6V 4A 115DB  
DIA: 135MM

---



**Item No. 49-14515**  
HI/LOW HANDLEBAR LIGHT SWITCH, 32" LEAD  
HARLEY/ UNIVERSAL ON 1" HANDLEBAR

---

**Item No. 51-1062B**  
EARLY HARLEY STYLE HORN, LARGE  
REPLACES OE #69001-42 12V 3A 115DB  
DIA: 135MM

---



**Item No. 51-1063A**  
EARLY HARLEY STYLE HORN, SMALL  
REPLACES OE #69005-85T  
6V 4A 115DB DIA: 120MM

---



**Item No. 51-1063B**  
EARLY HARLEY STYLE HORN, SMALL  
REPLACES OE #69005-85T  
12V 3A 115DB DIA: 120MM

---

**Item No. 51-1096A**  
UNIVERSAL "OLD STYLE" HORN, 6V (HARLEY  
STYLE)

---

**Item No. 51-1096B**  
UNIVERSAL "OLD STYLE" HORN, 12V (HARLEY  
STYLE)

---

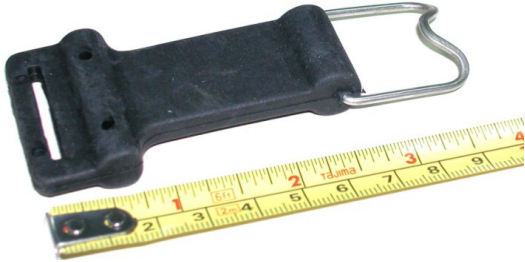

**Item No. 52-95403**  
BATTERY BAND, HARLEY #66105-93

---



**Item No. 52-95405**  
BATTERY BAND, HARLEY #66111-93

---



**Item No. 71-1212B**  
HARLEY NYLON TIE DOWNS, 1" X 6FT  
BLACK (2000 LBS)

---

**Item No. 71-1212R**  
HARLEY NYLON TIE DOWNS, 1" X 6 FT  
RED (2000 LBS)

---



**Item No. 71-1213B**  
HARLEY TIE DOWNS WITH BUILT-IN ASSIST  
BLACK (1" X 6' 2000 LB)  
\* 1" x 6' with built-in assist  
\* Webbing is rated at 2000 lb. strength  
\* Non-slip cam buckles are made of strong cast  
aluminum  
\* Hooks are 3/8" in diameter and rated at 1200 lb.  
strength  
\* Fully vinyl coating to protect chrome and paint  
\* Available in red, black and blue

---

**Item No. 71-1213BU**  
HARLEY TIE DOWNS WITH BUILT-IN ASSIST  
BLUE (1" X 6' 2000 LB)  
\* 1" x 6' with built-in assist  
\* Webbing is rated at 2000 lb. strength  
\* Non-slip cam buckles are made of strong cast  
aluminum  
\* Hooks are 3/8" in diameter and rated at 1200 lb.  
strength  
\* Fully vinyl coating to protect chrome and paint  
\* Available in red, black and blue

---

**Item No. 71-1213R**  
TIE DOWNS WITH BUILT-IN ASSIST  
RED (1" X 6' 2000 LB)  
\* 1" x 6' with built-in assist  
\* Webbing is rated at 2000 lb. strength  
\* Non-slip cam buckles are made of strong cast  
aluminum  
\* Hooks are 3/8" in diameter and rated at 1200 lb.  
strength  
\* Fully vinyl coating to protect chrome and paint  
\* Available in red, black and blue

---